

The Maynard Ferguson Series

# Knarf

Written to feature Frank Hittner and recorded by the Maynard Ferguson Band on "The Complete Roulette Recordings" (Mosaic Records)

Alto Saxophone 1

Composed and arranged by Michael Abene

Edited by Robert Curnow

Medium Swing

♩ = 124  
Unison

41

49

Subtone

57

5

TURN PAGE

Knarf - Alto Saxophone 1

65

*ff*

*Soli*

*ff*

73

*ff*

81 89

*mf*

*mf*

97

*ff*

*ff*

105

*ff*

113

121

129

*Soli*

The Maynard Ferguson Series

# Knarf

Written to feature Frank Hittner and recorded by the Maynard Ferguson Band on "The Complete Roulette Recordings" (Mosaic Records)

Alto Saxophone 2 (Opt.)

Composed and arranged by Michael Abene

Medium Swing

Edited by Robert Cumow

♩ = 124

1

7

Unison

9

17

25

33

TURN PAGE

89 8 97

*ff*

105

*sfz*

113

121

*mf*

129

*mp*

Knarf - Alto Saxophone 2

The Maynard Ferguson Series

# Knarf

Written to feature Frank Hittner and recorded by the Maynard Ferguson Band on  
"The Complete Roulette Recordings" (Mosaic Records)

Tenor Saxophone 1

Composed and arranged by Michael Abene

Edited by Robert Curnow

Medium Swing

$\text{♩} = 124$

Unison

33

*ff*

41

*mp*

49

*Subtone*

*mp*

57

*f*

TURN PAGE

113

121

129

*Soli*

65

73

81

89

97

105

113

121

129

*Soli*

The Maynard Ferguson Series

# Knarf

Written to feature Frank Hittner and recorded by the Maynard Ferguson Band on "The Complete Roulette Recordings" (Mosaic Records)

Baritone Saxophone (Solo)

Composed and arranged by Michael Abene

Edited by Robert Cumow

Medium Swing

$\text{♩} = 124$

1

4

9

4

17

mf

25

4

33

4

Solo

Dmi Eø7 A7 Dmi6 Eø7 A7

41

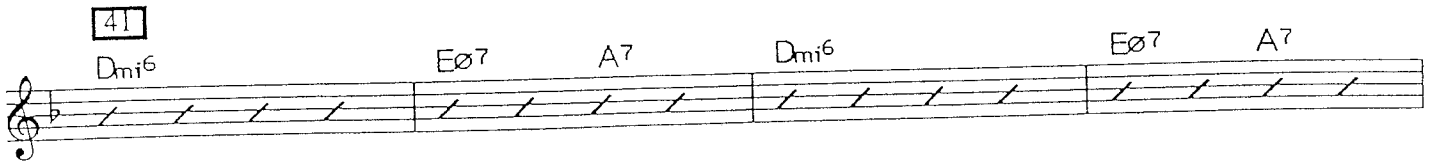

Dmi6 Eø7 A7 Dmi6 Eø7 A7

Dmi6 Eø7 A7 Dmi D7

49

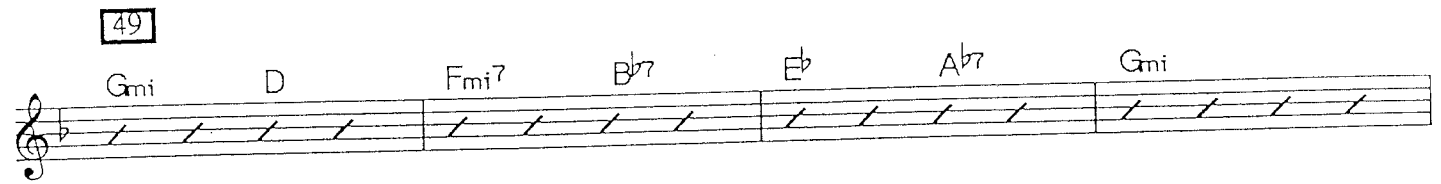

Gmi D Fmi7 Bb7 Eb Ab7 Gmi

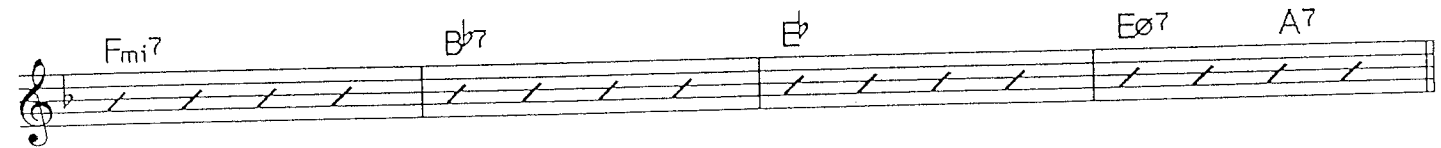

Fmi7 Bb7 Eb Eø7 A7

57

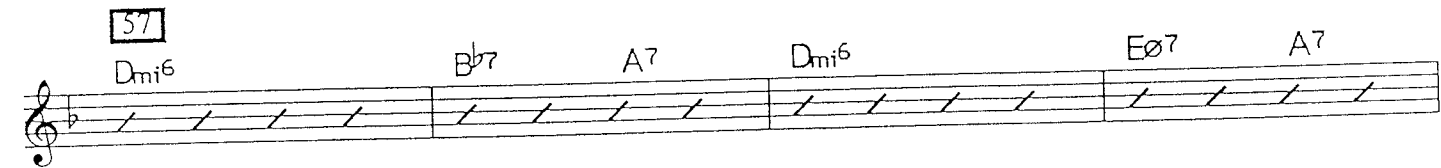

Dmi6 Bb7 A7 Dmi6 Eø7 A7

65

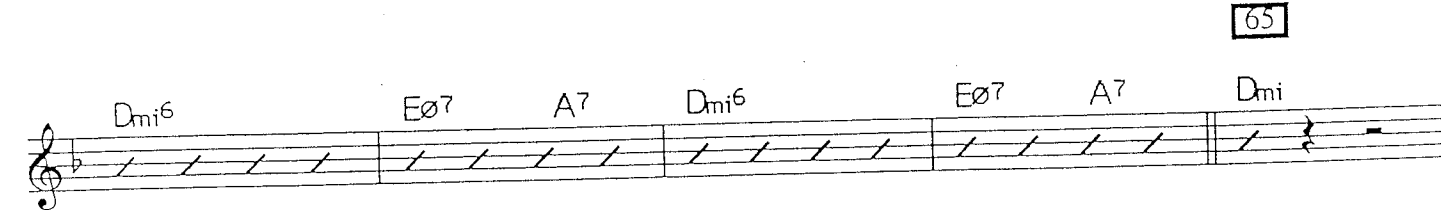

Dmi6 Eø7 A7 Dmi6 Eø7 A7 Dmi

3 *Soli*

73

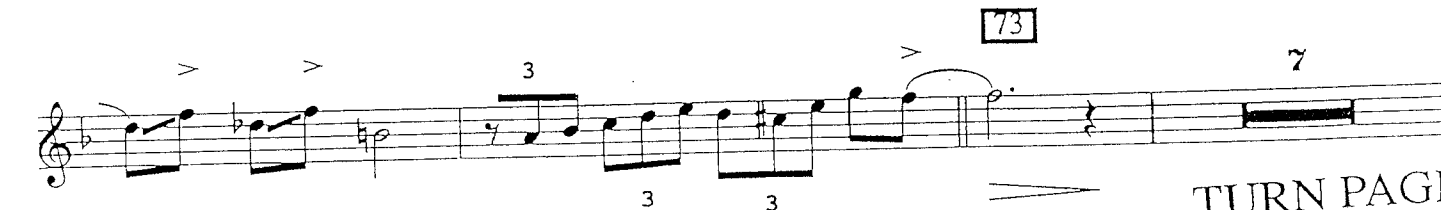

TURN PAGE

81 89

8

*mf*

3

97

*ff*

105 113

*sfz*

121

4

*mf*

The Maynard Ferguson Series

# Knarf

Written to feature Frank Hittner and recorded by the Maynard Ferguson Band on  
"The Complete Roulette Recordings" (Mosaic Records)

Trumpet 1 (Solo)

Composed and arranged by Michael Abene

Edited by Robert Curnow

Medium Swing

♩ = 124

11 8 9 (Opt. Tacit) 3 Unis. mf 3

3 3 3

17

25 PLAY! 4 7

33 ff

41 3 8

TURN PAGE

The Maynard Ferguson Series

# Knarf

Written to feature Frank Hittner and recorded by the Maynard Ferguson Band on  
"The Complete Roulette Recordings" (Mosaic Records)

Trumpet 2

Composed and arranged by Michael Abene

Edited by Robert Curnow

Medium Swing

$\text{♩} = 124$

mf

41

mf

49

fp

57

ff

65

f

73

mp

81

mp

89

mp

TURN PAGE

97

*ff*

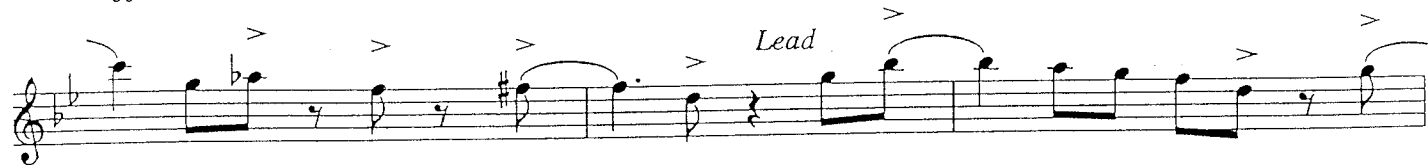

Lead

105

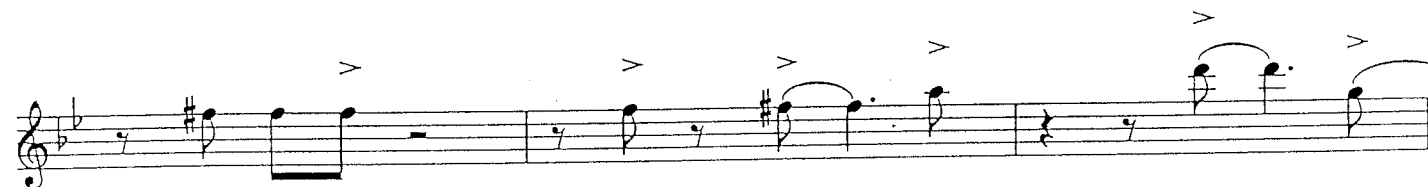

Lead

113

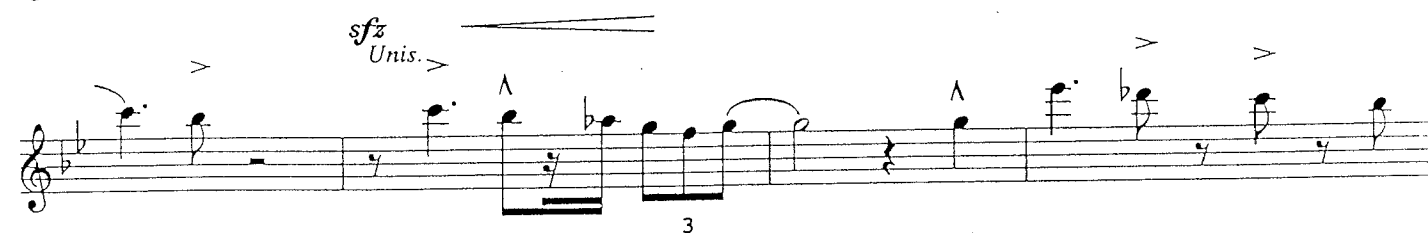

*sfz*  
Unis.

3

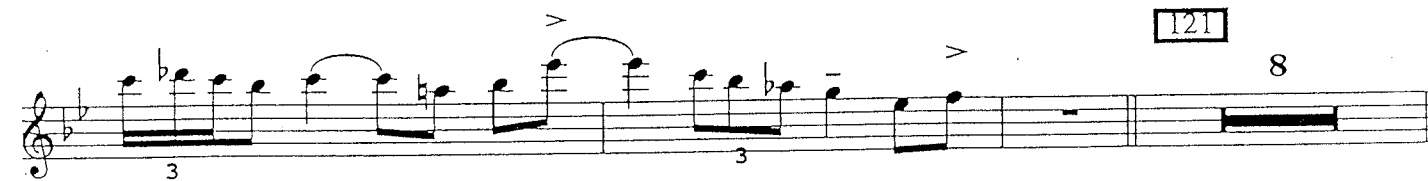

121

8

129

Unis.

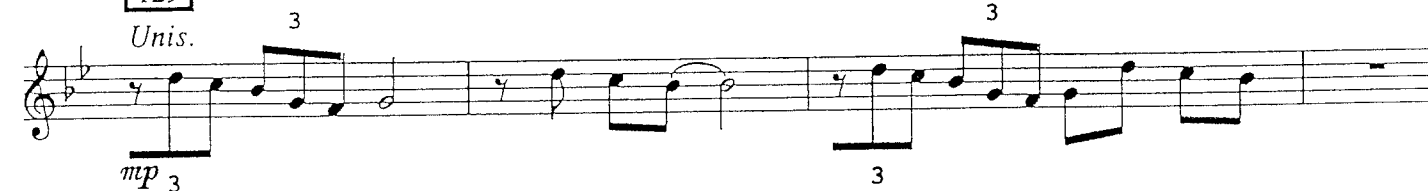

*mp*

3

Knarf - Trumpet 2

The Maynard Ferguson Series

# Knarf

Written to feature Frank Hittner and recorded by the Maynard Ferguson Band on "The Complete Roulette Recordings" (Mosaic Records)

Trumpet 3

Composed and arranged by Michael Abene  
Edited by Robert Curnow

Medium Swing

$\text{♩} = 124$

41

49

57

65

73

81

89

TURN PAGE

97

105

113

121

129

The Maynard Ferguson Series

# Knarf

Written to feature Frank Hittner and recorded by the Maynard Ferguson Band on  
"The Complete Roulette Recordings" (Mosaic Records)

Trumpet 4 (Solo)

Composed and arranged by Michael Abene

Edited by Robert Curnow

Medium Swing

♩ = 124

41

49

57

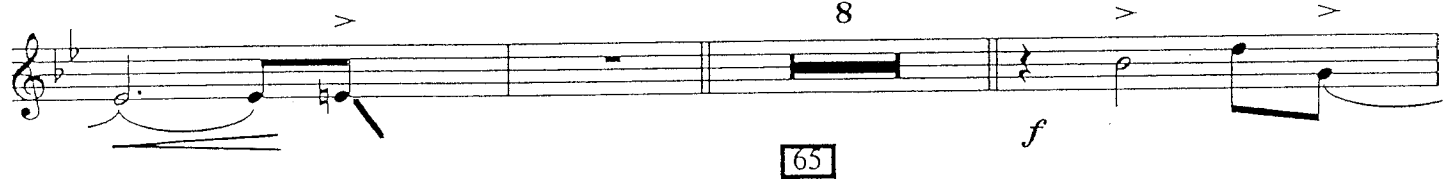

65

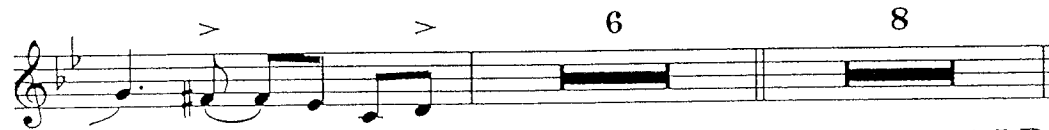

TURN PAGE

73

Solo

Gmi<sup>6</sup> Aø<sup>7</sup> D<sup>7</sup> Gmi<sup>6</sup> Aø<sup>7</sup> D<sup>7</sup>

Gmi<sup>6</sup> Aø<sup>7</sup> D<sup>7</sup> Gmi<sup>6</sup> Dø<sup>7</sup> G<sup>7</sup>

81

Cmi G B<sup>b</sup>mi<sup>7</sup> E<sup>b</sup><sup>7</sup> A<sup>b</sup> D<sup>b</sup><sup>7</sup> Cmi

B<sup>b</sup>mi<sup>7</sup> E<sup>b</sup><sup>7</sup> A<sup>b</sup> Aø<sup>7</sup> D<sup>7</sup>

89

Gmi<sup>6</sup> Aø<sup>7</sup> D<sup>7</sup> Gmi<sup>6</sup> Aø<sup>7</sup> D<sup>7</sup>

Gmi<sup>6</sup> Aø<sup>7</sup> D<sup>7</sup> Gmi<sup>6</sup> Aø<sup>7</sup> D<sup>7</sup>

97

Gmi 3 *ff*

105

*ff*

The Maynard Ferguson Series

# Knarf

Written to feature Frank Hittner and recorded by the Maynard Ferguson Band on  
"The Complete Roulette Recordings" (Mosaic Records)

Trombone 1

Composed and arranged by Michael Abene  
Edited by Robert Cumow

Medium Swing

♩ = 124

- Measures 14-16:** A melodic line starting on G2, moving up stepwise to D3, with accents (>) over each note.

TURN PAGE

81

*mp*

89

97

*ff*

105

113

*sfz*

The Maynard Ferguson Series

# Knarf

Written to feature Frank Hittner and recorded by the Maynard Ferguson Band on  
"The Complete Roulette Recordings" (Mosaic Records)

Bass Trombone 2

Composed and arranged by Michael Abene

Medium Swing

Edited by Robert Currow

♩ = 124

1

4

*mf*

9

4

17

2

*Unison*

3

3

3

25

4

33

*ff*

41

2

*mf*

*fp*

49

8

57

*f*

65

5

*ff*

*ff*

4

3

73

8

*ff*

TURN PAGE

81

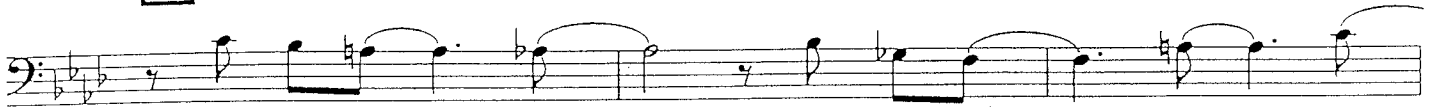

*mp*

89

97

*ff*

105

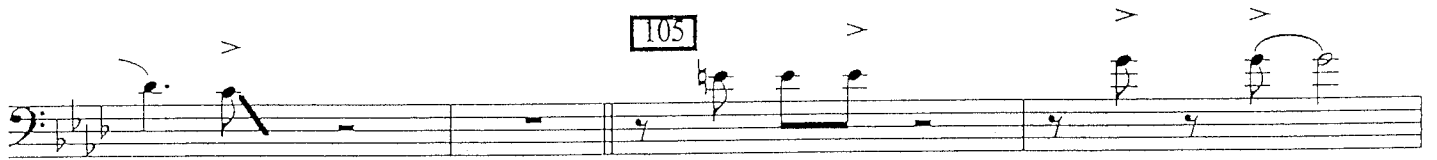

113

*sfz*

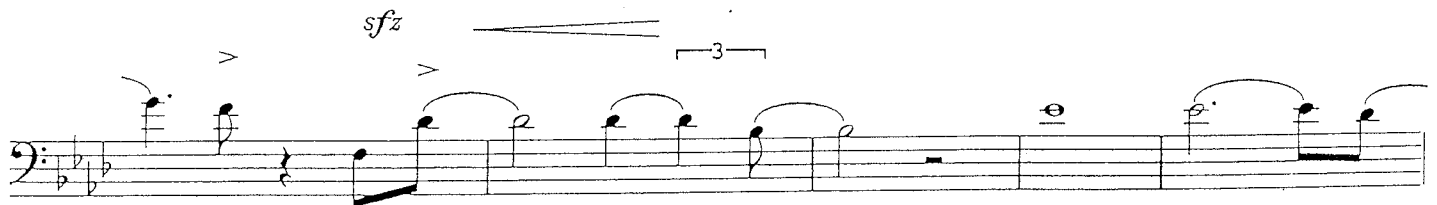

The Maynard Ferguson Series

# Knarf

Written to feature Frank Hittner and recorded by the Maynard Ferguson Band on "The Complete Roulette Recordings" (Mosaic Records)

Trombone 3 (Opt.)

Composed and arranged by Michael Abene

Medium Swing

Edited by Robert Curnow

♩ = 124

1

9

Unison

8

7

mf

17

3

3

25

3

7

ff

33

3

41

8

TURN PAGE

Knarf - Trombone 3

113

121 129

8 10

*ff*

The Maynard Ferguson Series

# Knarf

Written to feature Frank Hittner and recorded by the Maynard Ferguson Band on "The Complete Roulette Recordings" (Mosaic Records)

Bass Trombone 4 (Opt.)

Composed and arranged by Michael Abene

Edited by Robert Curnow

Medium Swing

$\text{♩} = 124$

1

9

17

8

8

8

25

33

7

*ff*

41

49

3

8

w/saxes

*mp*

57

4

*f*

65

5

*ff*

73 8 81 8 89 8 97

105

113

121

129

8 10

*ff*

*D<sup>b</sup>13* *C7(b9)+5* *Fmi6* *Fmi6* *D<sup>b</sup>9* *D<sup>b</sup>13* *Gø7* *C7+5*

*mf*

**73**

*Fmi+7* *Gø7* *D<sup>b</sup>7* *C7+5* *Fmi6/9* *Gø7* *C7* *Fmi6/9*

*Gø7* *C7* *Fmi6* *Gø7* *C7* *Fmi6* *Cø7* *F7*

**81**

*B<sup>b</sup>mi* *F/A* *A<sup>b</sup>mi7* *D<sup>b</sup>7* *G<sup>b</sup>* *B7* *B<sup>b</sup>mi* *A<sup>b</sup>mi7*

**89**

*D<sup>b</sup>7* *G<sup>b</sup>* *Gø7* *C7* *Fmi6* *Gø7* *C7*

*Fmi6* *Gø7* *C7* *Fmi6* *Gø7* *C7* *Fmi6*

**97**

*Gø7* *C7* *Fmi+7* *Fmi* *Dø7* *D<sup>b</sup>13* *C7#9* *Fmi6* *Dø7* *D<sup>b</sup>13*

*ff*

*Gø7* *C7* *C7+5* *Fmi+7* *Dø7* *D<sup>b</sup>9* *C7(b9)* *D<sup>b</sup>13* *C7* *Fmi6*

105

Bass line for measure 105. Chords: Fmi7, Gø7, C7, Fmi+7, Gø7, C7(b9), Fmi6/9.

Bass line for measure 106. Chords: D9, C7(b9), Abma7, Dbma7, Gø7, C7+5, Fmi+7.

113

Bass line for measure 113. Chords: Bbmi6, F, Abmi7, D9, Gma7, B7.

Bass line for measure 114. Chords: Bbmi6, Abmi7, D9, Gma7, C7(b9).

121

Bass line for measure 121. Chords: Fmi, Gø7, Fmi, Gø7. Dynamics: *mf*.

129

Bass line for measure 129. Chords: Fmi, Gø7, Fmi, Gø7. Dynamics: *mp*.

Bass line for measure 130. Chords: Fmi, Gø7, Fmi, Gø7. Dynamics: *p*.

Bass line for measure 131. Chords: Fmi, Gø7, Fmi, Gø7, Fmi9+7. Dynamics: *pp* and *ff*.

The Maynard Ferguson Series

# Knarf

Written to feature Frank Hittner and recorded by the Maynard Ferguson Band on  
"The Complete Roulette Recordings" (Mosaic Records)

Bass

Composed and arranged by Michael Abene

Edited by Robert Curnow

Medium Swing

♩ = 124

1

9

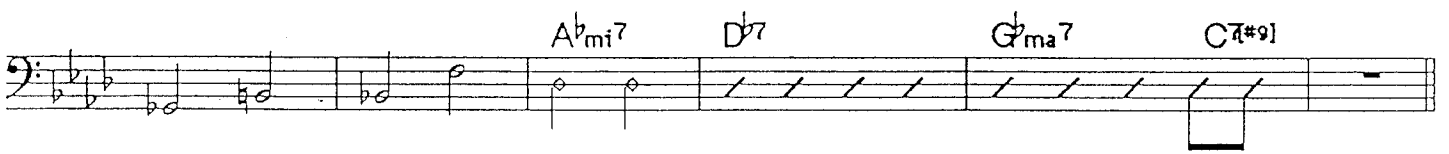

17

25

33

41

49

57

65

73

Fmi+7 Gø7 Dø7 C7+5 Fmi69

Gø7 C7 Fmi69 Gø7 C7 Fmi6 Gø7 C7

81

Fmi6 Cø7 F7 Bbmi F/A Abmi7 Dø7 Gø7 B7

Bbmi Abmi7 Dø7 Gø7 C7

89

Fmi6 Gø7 C7 Fmi6 Gø7 C7 Fmi6

97

Gø7 C7 Fmi6 Gø7 C7

*ff*

> >

105

Fmi+7

Chord progression: Gø7, C7(b9), Fmi6, D9, C7(b9), A<sup>b</sup>ma7, D<sup>b</sup>ma7, Gø7

113

Chord progression: C7+5, Fmi+7, F7

Chord progression: B<sup>b</sup>mi6, A<sup>b</sup>mi7

121

Chord progression: D9, G<sup>b</sup>ma7, C7(#9)

*mf*

129

*mf* *mp*

*p* *pp* *ff*

The Maynard Ferguson Series

# Knarf

Written to feature Frank Hittner and recorded by the Maynard Ferguson Band on "The Complete Roulette Recordings" (Mosaic Records)

Drums

Composed and arranged by Michael Abene

Edited by Robert Cumow

Medium Swing

♩ = 124

1

Sticks - swing time continue time

(4)

9

(4)

17

Solo FILL Time continue time

(4)

(6)

25

continue time

(4)

33

SOLO

*ff*

*mf*

41

49

(4) (7)

FILL

57

*f* *mf*

65

*ff*

73

81

PLAY 7 MORE

89

PLAY 7 MORE

FILL

97

FILL

FILL

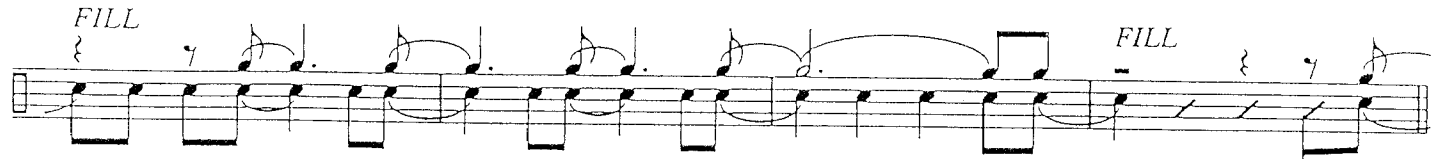

FILL

113

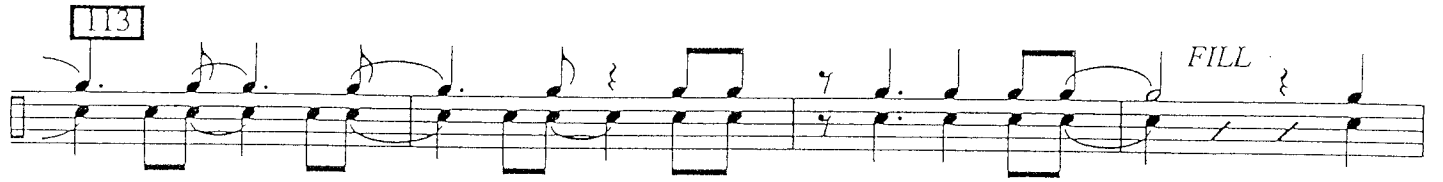

FILL

121

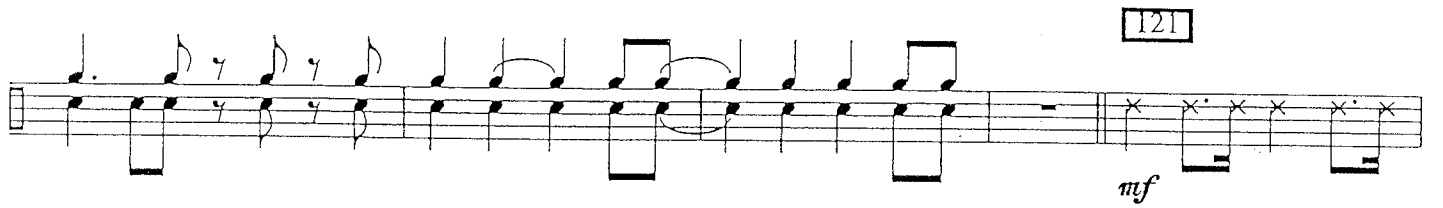

*mf*

(4)

129

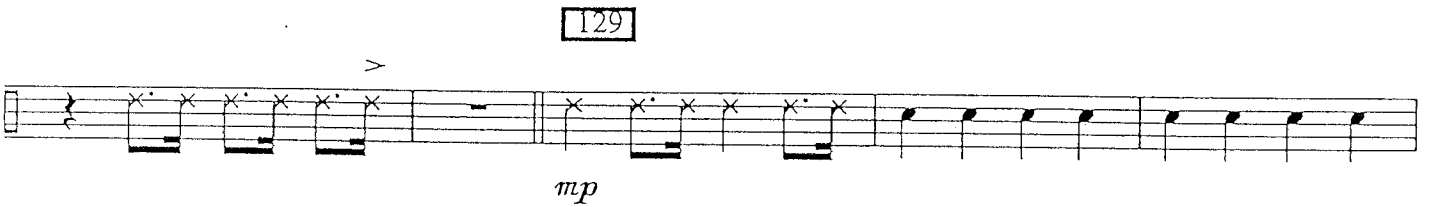

*mp*

(4)

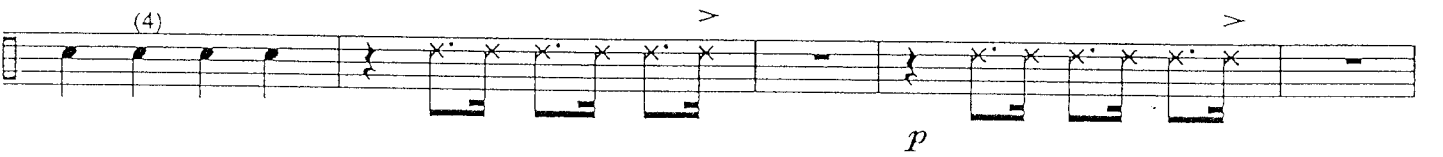

*p*

FILL

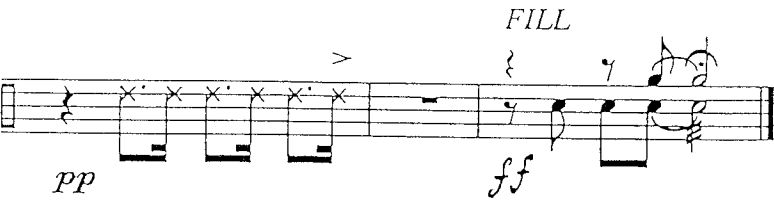

*pp* *ff*